

39066 64 MIDLAND BOULEVARD, MAPLEWOOD



Board of Realtors of the Oranges and Maplewood Photo by George B. Biggs, Inc.

31714 64 MIDLAND BOULEVARD, MAPLEWOOD @



Board of Realtors of the Oranges and Maplewood

Photo by George B. Biggs, Inc.

• 31714 A 64 Midland Blvd., Mplwd. \$89,900. 1F•

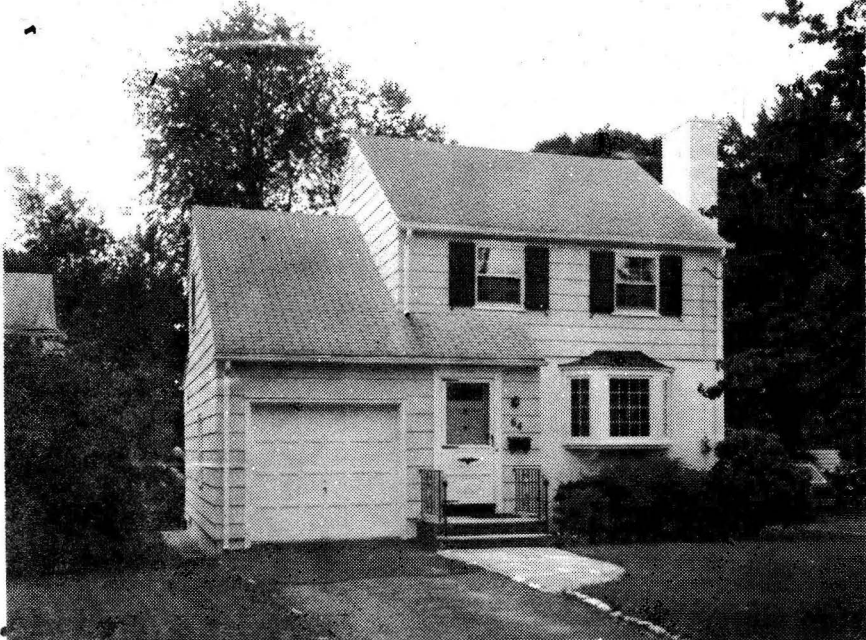

31714 A 64 Midland Blvd., Mplwd. \$89,900. 1F

Lot: 42x139x162x56 Lot 159 Blk 35-1 Plt 22

Col, fr, brk, comp rf, all ss/scrs, 220 VS

1st-4-vest, lr w/fp, dr, kit, lav, den/fam.rm, laund.

2nd-3-3 brs, 1 bath w/s.o.t., sun deck off br

Attic-trap

Bsmt-rec.rm, office, cedar closet

ST:Oil

1-car att.garage, paved drive

L-24.6 B-37.7 '81 Rate 3.46 Taxes \$2155.58 Poss: 60 days. Key w/L.R. & Dunn & Hartford. Freshly painted interior & exterior. Move-in condition. "Snack-in" kitchen. Family rm has separate thermostat. Tenant on premises: M/M Breen. Call 762-7256. Owner will finance at 15%-- 3/30 term w/substantial down payment. Clinton GS, Mplwd. Jr., Columbia HS. Bus 31, 107. Mplwd. RR Sta. Subject to errors & omissions.

LR:GAA 376-2266 30015002/90015002 (CB 3 - \$60)

Owners:Gail A.& George A.Middleton,c/o L.R.,763-1944.

(Owners are licensed R.E.Sales w/L.R.)

Conv.64 Midland Blvd.,Mplwd. 7-1-1-lav 3 brs, \$89,900.

#8381--10/27/82 Financing 12 7/8%-5/30 VACANT.. SELL

9/82

• 31714

64 Midland Blvd., Mplwd.

\$89,900. 1F•

See W 26
31714A

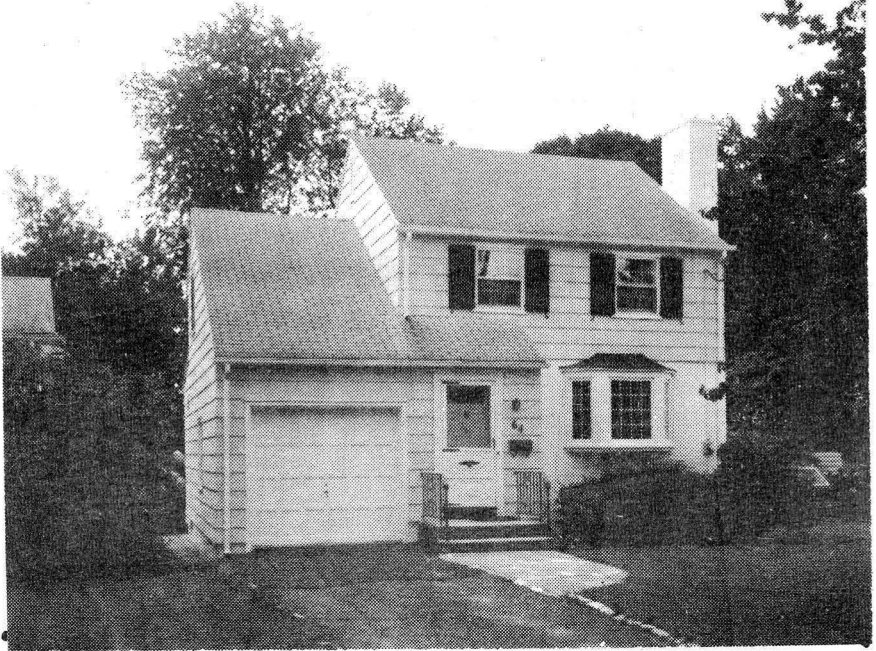

31714 64 Midland Blvd., Mplwd. \$89,900. 1F

Lot: 42x139x162x56 Lot 159 Blk 35-1 Plt 22

Col,fr,brk,comp rf,all ss/scrs,220 VS

1st-4-vest,lr w/fp,dr,kit,lav,den/fam.rm,laund.

2nd-3-3 brs,1 bath w/s.o.t.,sun deck off br

Attic-trap

Bsmt-rec.rm,office,cedar closet

ST:Oil

1-car att.garage,paved drive

L-24.6 B-37.7 '81 Rate 3.46 Taxes \$2155.58 Poss: *60 days*

~~immed.~~ Key w/L.R. & Dunn & Hartford. Freshly painted

interior & exterior. Move-in condition. "Snack-in"

kitchen. Family rm has separate thermostat. ~~Vacant.~~

Clinton GS,Mplwd Jr,Columbia HS. Bus 31,107. Mplwd

RR Sta. Subject to errors & omissions.

LR:GAA 376-2266 8006001/2006002 (CB 3 - \$45)

Owners:Gail A.& George A.Middleton,c/o L.R.,763-1944.

(Owners are licensed R.E.Sales w/L.R.)

Conv.64 Midland Blvd.,Mplwd. 7-1-1-lav 3 brs. \$89,900.

#8221--10/1/81 Will assist w/financing @ 15%.3/30 term
w/ sub. down ~~payment~~ ^{XXXXXXXX} payment

#8263--1/18/82 Tenants: M/M BREEN 762-7256. Key w/LR &D&H

1/26/38

RMO-DMG

64 Midland Blvd., Maplewood

\$8,750

46 xl40 side x 51 x 160 side
rear

6 rooms - 1 bath - 1-car garage

Steam

Oil burner

Owner - John R. Franke Co.

1000 Springfield Avenue, Irvington

ES 3-0400

per
(Miss Woodman, will pay 5%)

Sold
11/10/38
GMD

64 Midland Blvd., Maplewood

6-1-1

\$8,750